

FFIEC Year: 2023 Address: 100 Main Greenville, IL

Reset Print

Matched Address	
Address	100 E Main St, Greenville, Illinois, 62246
MSA/MD Code	41180
State Code	17
County Code	005
Tract Code	9513.00
MSA/MD Name	ST. LOUIS, MO-IL
State Name	ILLINOIS
County Name	BOND COUNTY

Census Demographic Data

User Select Tract

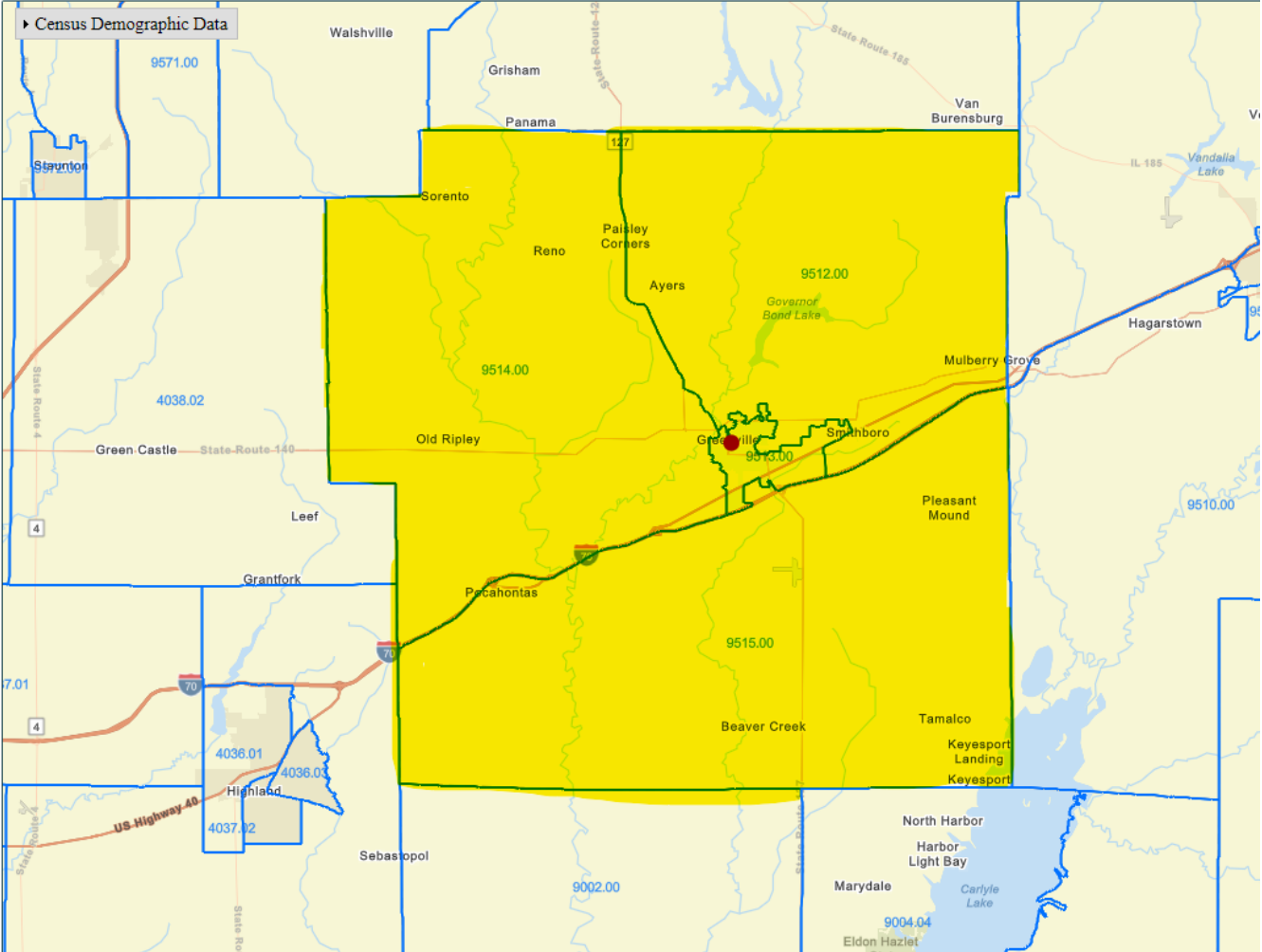



2023 FFIEC Geocode Census Report

Address: 100 E Main St, Greenville, Illinois, 62246
MSA: 41180 - ST. LOUIS, MO-IL
State: 17 - ILLINOIS
County: 005 - BOND COUNTY
Tract Code: 9513.00

Summary Census Demographic Information

Tract Income Level	Moderate
Underserved or Distressed Tract	No
2023 FFIEC Estimated MSA/MD/non-MSA/MD Median Family Income	\$100,800
2023 Estimated Tract Median Family Income	\$70,116
2020 Tract Median Family Income	\$58,958
Tract Median Family Income %	69.56
Tract Population	6883
Tract Minority %	26.88
Tract Minority Population	1850
Owner-Occupied Units	1229
1- to 4- Family Units	2016

Census Income Information

Tract Income Level	Moderate
2020 MSA/MD/statewide non-MSA/MD Median Family Income	\$84,758
2023 FFIEC Estimated MSA/MD/non-MSA/MD Median Family Income	\$100,800
% below Poverty Line	21.42
Tract Median Family Income %	69.56
2020 Tract Median Family Income	\$58,958
2023 Estimated Tract Median Family Income	\$70,116
2020 Tract Median Household Income	\$43,294

Census Population Information

Tract Population	6883
Tract Minority %	26.88
Number of Families	1216
Number of Households	2202
Non-Hispanic White Population	5033
Tract Minority Population	1850
American Indian Population	32
Asian/Hawaiian/Pacific Islander Population	94
Black Population	956
Hispanic Population	458
Other/Two or More Races Population	310

Census Housing Information

Total Housing Units	2479
1- to 4- Family Units	2016
Median House Age (Years)	49
Owner-Occupied Units	1229
Renter Occupied Units	973
Owner Occupied 1- to 4- Family Units	1229
Inside Principal City?	NO
Vacant Units	277